

Well ID	Monitoring Station												Elev. (ft)	Screen 1	Screen 2	Screen 3	
	GS-1	GS-2	GS-3	GS-4	GS-5	GS-6	GS-7	GS-8	GS-9	GS-10	GS-11	GS-12					
GS-1	100	100	100	100	100	100	100	100	100	100	100	100	100	100	100	100	100

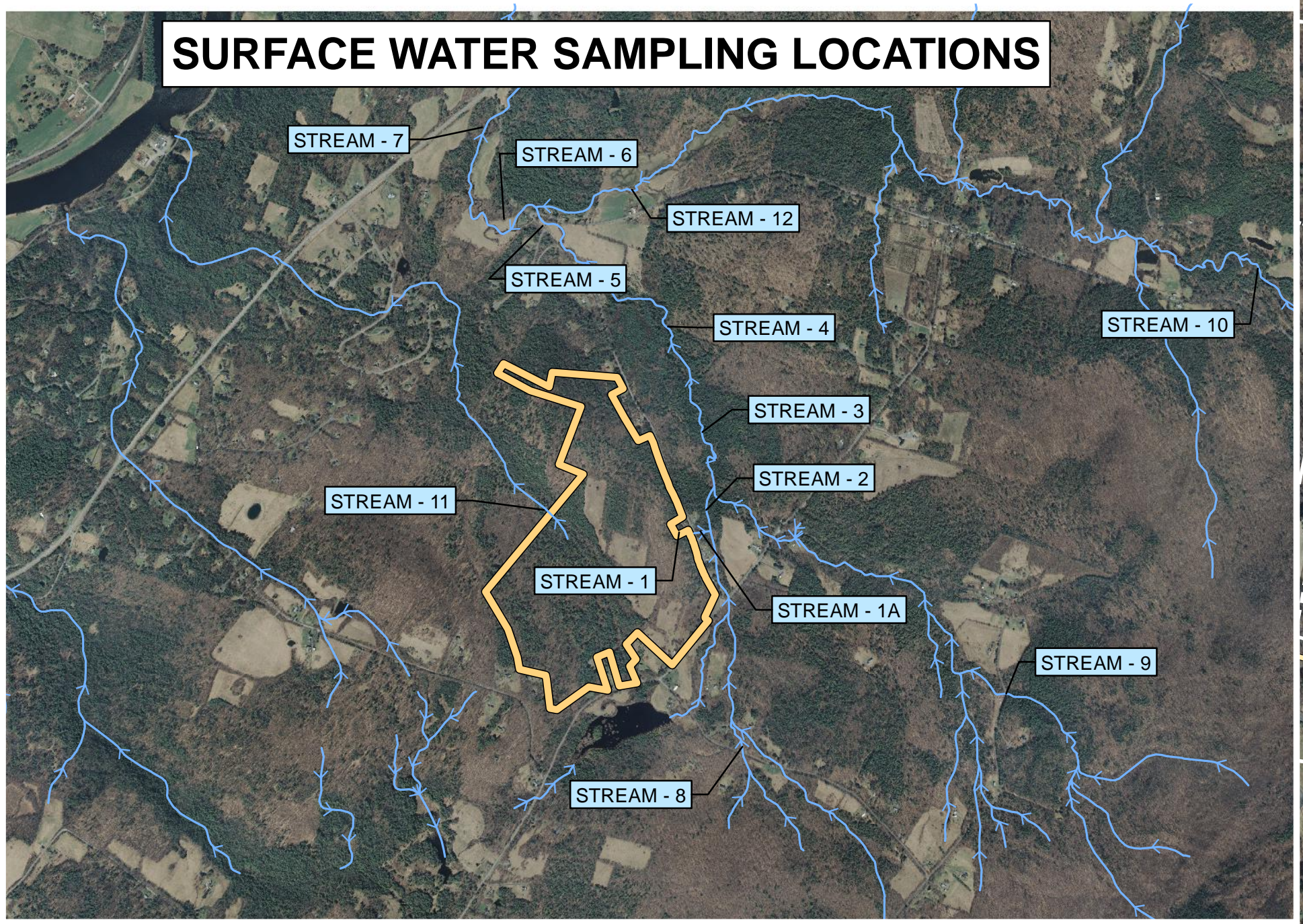

LEGEND:

- ACTIVE DUG WELL
- ABANDONED DUG WELL
- W WATER SUPPLY WELL
- ⊕ GROUNDWATER MONITORING WELL
- ⊕ SPRING
- ⊕ SURFACE WATER QUALITY MONITORING LOCATION
- INTERMITTENT/PERENNIAL STREAM; ARROW INDICATES DIRECTION OF SURFACE WATER FLOW
- APPROXIMATE PROPERTY BOUNDARY
- LOCATION OF INTERMITTENT STREAM
- TOWN AND/OR STATE BOUNDARY
- ⊕ GMZ DELINEATION / COMPLIANCE WELL LOCATION - PROPOSED
- POTENTIAL GMZ
- INFERRED AXIS OF 1,4 - DIOXANE

DRAFT

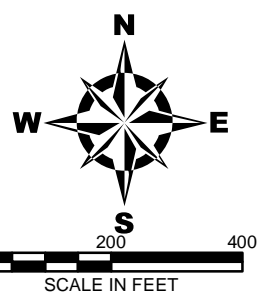

- GENERAL NOTES:**
- 2010-2011 1-FT COLOR AERIAL PHOTOS FOR THE TOWN OF HANOVER WERE OBTAINED FROM THE NH GRANIT NEW HAMPSHIRE STATEWIDE GIS CLEARINGHOUSE.
 - APPROXIMATE PROPERTY BOUNDARIES BASED ON REVIEW OF TOWN OF HANOVER, NEW HAMPSHIRE TAX MAP 13, 15, AND 16, DATED APRIL 1, 2015.
 - LOCATIONS OF MONITORING WELLS GZ-1 THROUGH GZ-23U, WATER SUPPLY WELL WSW-1, DUG WELL (FORMERLY WATER SUPPLY WELL FOR 8 RENNIE ROAD), ONSITE INTERMITTENT STREAM, GROUND SURFACE TOPOGRAPHY WITHIN CERTAIN AREAS OF THE SITE, AND CERTAIN OTHER SITE FEATURES BASED ON SURVEYS BY WSP TRANSPORTATION AND INFRASTRUCTURE DURING OCTOBER 2014, JUNE 2015, JANUARY 2016, AND MAY 31, 2016.

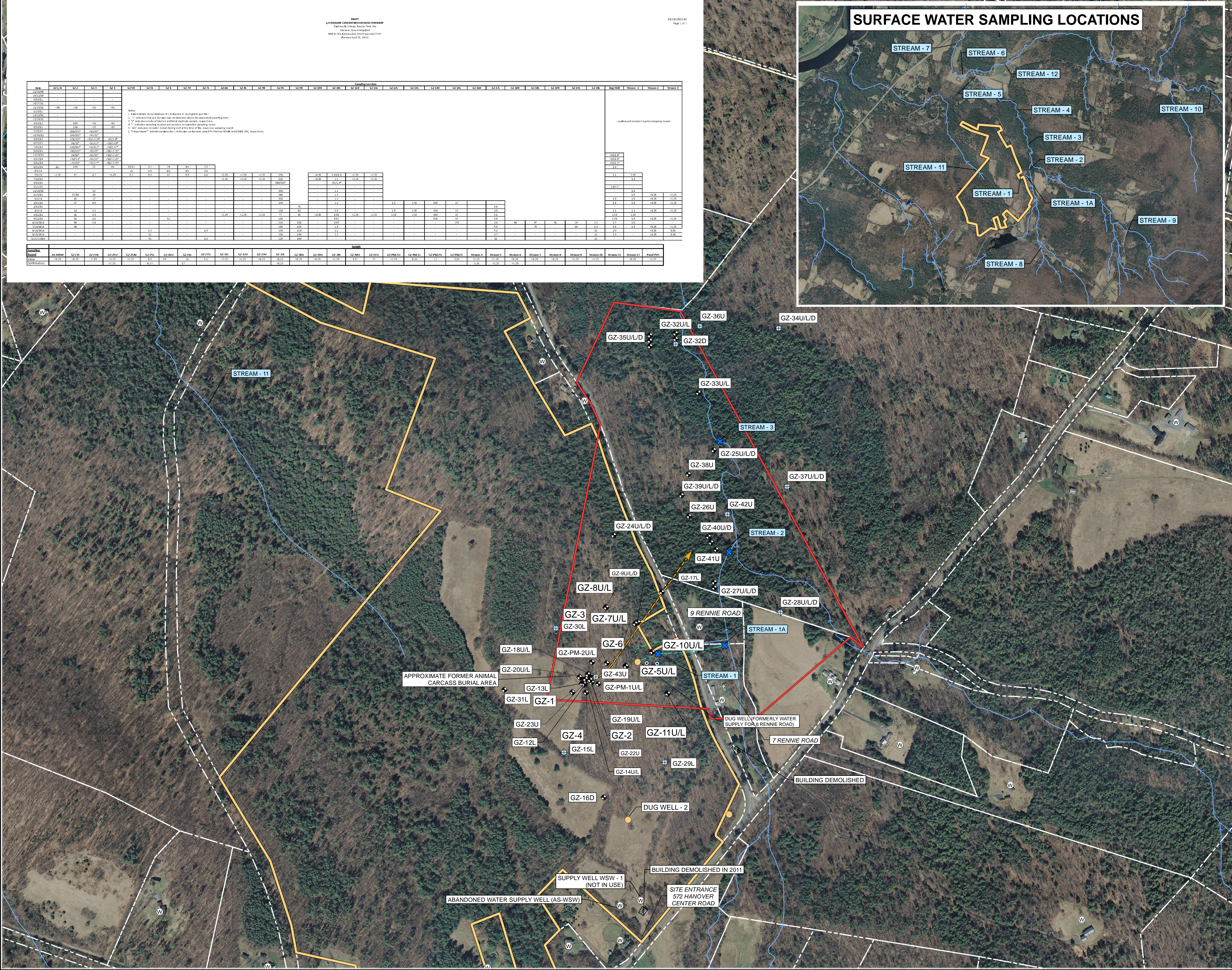

NO.	ISSUE / DESCRIPTION	BY	DATE

UNLESS SPECIFICALLY STATED BY WRITTEN AGREEMENT, THIS DRAWING IS THE SOLE PROPERTY OF GZA GEOENVIRONMENTAL, INC. (GZA). THE INFORMATION SHOWN ON THIS DRAWING IS SOLELY FOR THE USE BY GZA'S CLIENT OR THE CLIENT'S DESIGNATED REPRESENTATIVE FOR THE SPECIFIC PROJECT AND LOCATION IDENTIFIED ON THE DRAWING. THE DRAWING SHALL NOT BE TRANSFERRED, REUSED, COPIED, OR ALTERED IN ANY MANNER FOR USE AT ANY OTHER LOCATION OR FOR ANY OTHER PURPOSE WITHOUT THE PRIOR WRITTEN CONSENT OF GZA. ANY TRANSFER, REUSE, OR MODIFICATION TO THE DRAWING BY THE CLIENT OR OTHERS, WITHOUT THE PRIOR WRITTEN EXPRESS CONSENT OF GZA, WILL BE AT THE USER'S SOLE RISK AND WITHOUT ANY RISK OR LIABILITY TO GZA.

**DARTMOUTH COLLEGE, RENNIE FARM SITE
 HANOVER, NEW HAMPSHIRE
 NHDES SITE NO. 201111109, PROJECT NO. 277737**

PRELIMINARY GMZ PLAN/PROPOSED MONITORING WELL LOCATION PLAN

PREPARED BY: GZA GeoEnvironmental, Inc. Engineers and Scientists www.gza.com	PREPARED FOR: DARTMOUTH COLLEGE
PROJ. MGR: JMW DESIGNED BY: JMW DATE: 11-11-2016	REVIEWED BY: SRL DRAWN BY: MJD PROJECT NO.: 04.010030.02
CHECKED BY: JMW SCALE: 1 inch = 292 feet	FIG REVISION NO.

1