

© 2016 - GZA GeoEnvironmental, Inc. P:\04Jobs\0190006\04.0190030.02\Figures\CAD\April Figures\MXD\Figure E.2 - GMZ Delineation Work Plan Summary.mxd, 5/6/2016, 2:59:37 PM, matthew.deane

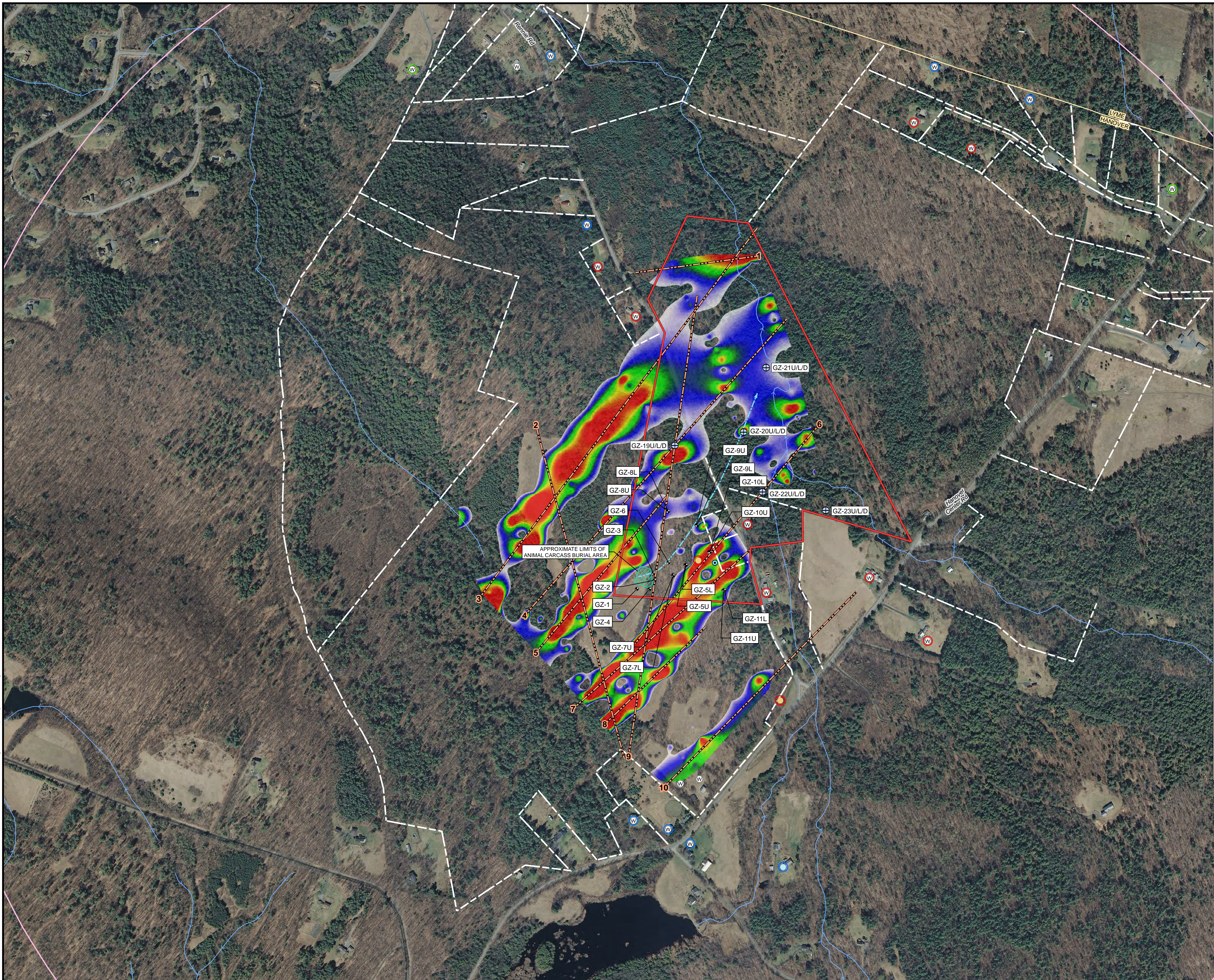

LEGEND:

- ACTIVE DUG WELL
- ABANDONED DUG WELL
- W WATER SUPPLY WELL
- GZ-1 GROUNDWATER MONITORING WELL
- SPRING
- GZ-20U/L/D PROPOSED GMZ DELINEATION / COMPLIANCE WELL LOCATION
- INTERMITTENT/PERENNIAL STREAM; ARROW INDICATES DIRECTION OF SURFACE WATER FLOW
- APPROXIMATE PROPERTY BOUNDARY
- INFERRED DIRECTION OF GROUNDWATER FLOW BASED ON 1, 4 - DIOXANE DISTRIBUTION IN GROUNDWATER
- LOCATION OF INTERMITTENT STREAM
- TOWN AND/OR STATE BOUNDARY
- POTENTIAL GMZ BOUNDARY
- POSSIBLE FRACTURE ZONES MAPPED BY HAGER-RICHTER

RELATIVE RESPONSE - REAL COMPONENT OF THE VLF FIELD

0 1 2 3 4 5 6 7 8 9 10 11 12 13 14 15 16 17 18 19 20

SCALE IN FEET

0 150 300 600

GENERAL NOTES:

- 2010-2011 1-FT COLOR AERIAL PHOTOS FOR THE TOWN OF HANOVER WERE OBTAINED FROM THE NH GRANIT NEW HAMPSHIRE STATEWIDE GIS CLEARINGHOUSE.
- APPROXIMATE PROPERTY BOUNDARIES BASED ON REVIEW OF TOWN OF HANOVER, NEW HAMPSHIRE TAX MAP 13, 15, AND 16, DATED APRIL 1, 2015.
- LOCATIONS OF ON SITE DUG WELL AND ONSITE INTERMITTENT STREAM BASED ON SURVEYS BY WSP TRANSPORTATION AND INFRASTRUCTURE ON OCTOBER 14, 2014 AND JUNE 1, 2015.
- GZA UNDERSTANDS THAT 20 RENNIE ROAD IS CURRENTLY NOT OCCUPIED; ACCESS FOR COLLECTION OF A WATER SUPPLY SAMPLE COULD NOT BE OBTAINED.
- VLF DATA ACQUIRED USING A GSM-19 WALKING MAG-VLF SYNCED WITH DGPS. RELATIVE REAL COMPONENT RESPONSE SHOWN.

- GENERAL NOTES:**
- 2010-2011 1-FT COLOR AERIAL PHOTOS FOR THE TOWN OF HANOVER WERE OBTAINED FROM THE NH GRANIT NEW HAMPSHIRE STATEWIDE GIS CLEARINGHOUSE.
 - APPROXIMATE PROPERTY BOUNDARIES BASED ON REVIEW OF TOWN OF HANOVER, NEW HAMPSHIRE TAX MAP 13, 15, AND 16, DATED APRIL 1, 2015.
 - LOCATIONS OF ON SITE DUG WELL AND ONSITE INTERMITTENT STREAM BASED ON SURVEYS BY WSP TRANSPORTATION AND INFRASTRUCTURE ON OCTOBER 14, 2014 AND JUNE 1, 2015.
 - GZA UNDERSTANDS THAT 20 RENNIE ROAD IS CURRENTLY NOT OCCUPIED; ACCESS FOR COLLECTION OF A WATER SUPPLY SAMPLE COULD NOT BE OBTAINED.
 - VLF DATA ACQUIRED USING A GSM-19 WALKING MAG-VLF SYNCED WITH DGPS. RELATIVE REAL COMPONENT RESPONSE SHOWN.

NO.	ISSUE / DESCRIPTION	BY	DATE

UNLESS SPECIFICALLY STATED BY WRITTEN AGREEMENT, THIS DRAWING IS THE SOLE PROPERTY OF GZA GEOENVIRONMENTAL, INC. (GZA). THE INFORMATION SHOWN ON THE DRAWING IS SOLELY FOR THE USE BY GZA'S CLIENT OR THE CLIENT'S DESIGNATED REPRESENTATIVE FOR THE SPECIFIC PROJECT AND LOCATION IDENTIFIED ON THE DRAWING. THE DRAWING SHALL NOT BE TRANSFERRED, REUSED, COPIED, OR ALTERED IN ANY MANNER FOR USE AT ANY OTHER LOCATION OR FOR ANY OTHER PURPOSE WITHOUT THE PRIOR WRITTEN CONSENT OF GZA. ANY TRANSFER, REUSE, OR MODIFICATION TO THE DRAWING BY THE CLIENT OR OTHERS, WITHOUT THE PRIOR WRITTEN EXPRESS CONSENT OF GZA, WILL BE AT THE USER'S SOLE RISK AND WITHOUT ANY RISK OR LIABILITY TO GZA.

**SUPPLEMENTAL HYDROGEOLOGIC INVESTIGATION
DARTMOUTH COLLEGE, RENNIE FARM SITE
HANOVER, NEW HAMPSHIRE
NHDES SITE NO. 201111109, PROJECT NO. 277737**

GMZ DELINEATION WORK PLAN SUMMARY

PREPARED BY: GZA GeoEnvironmental, Inc. Engineers and Scientists www.gza.com	PREPARED FOR: DARTMOUTH COLLEGE
PROJ MGR: JMW DESIGNED BY: JMW DATE: 05-05-2016	REVIEWED BY: TWK DRAWN BY: MJD PROJECT NO: 04.0190030.02
CHECKED BY: RAB SCALE: 1 inch = 320 feet REVISION NO.	FIG E.1