

© 2016 - GZA GeoEnvironmental, Inc. GZA-P-104-106b(3) 0190030.02 Figures-CAD Treatment System 011816(04)0190030.02\_R0\_CW EXTR-TREAT PLAN - Standard Figure 2 - Proposed GW Extraction Plan.dwg [Figure 2] December 12, 2016 - 3:58pm mrc/nh.reverse

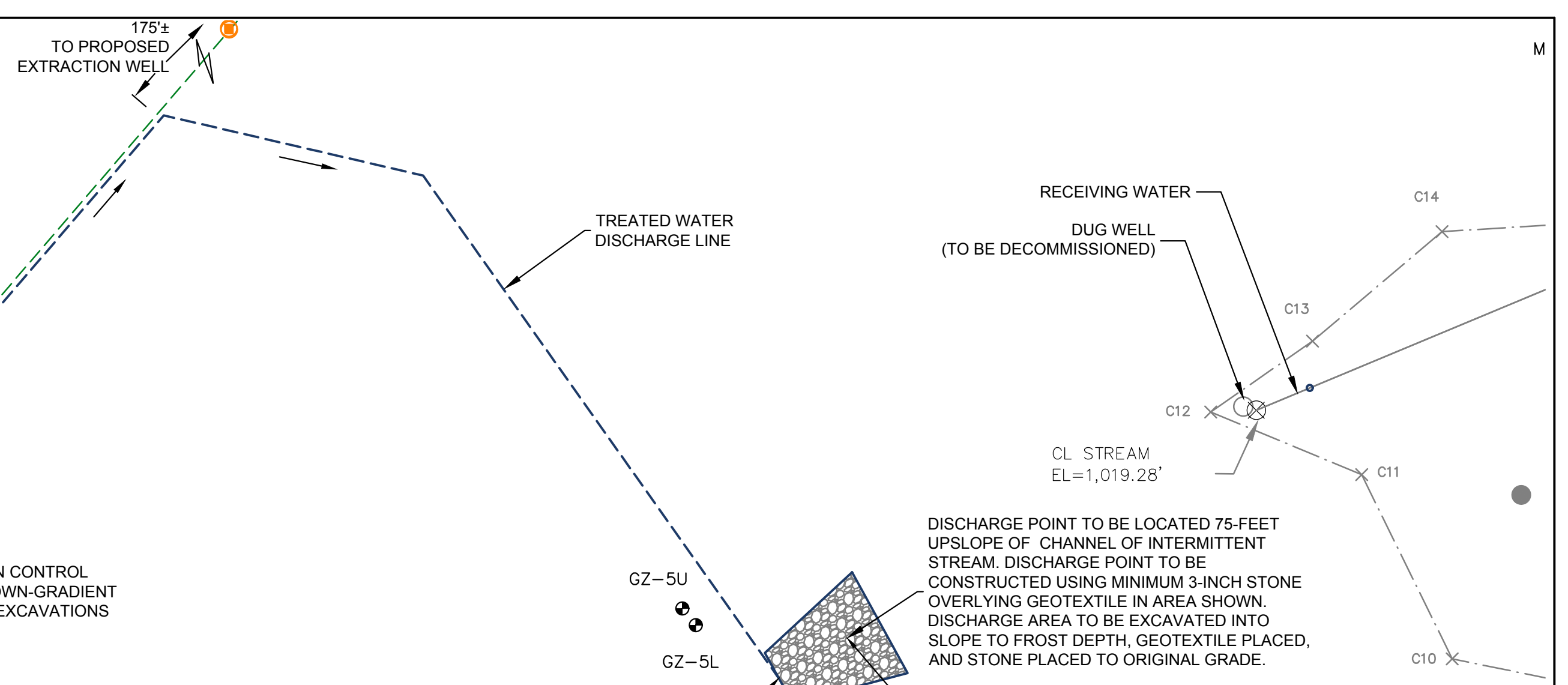

- LEGEND:**
- GZ-12 (circle with dot) EXISTING BORING LOCATION
  - GZ-3 (circle with dot) EXISTING MONITORING WELL
  - (circle with cloud) TEMPORARY BENCH MARK
  - (circle with orange dot) PROPOSED BEDROCK GROUNDWATER EXTRACTION WELL
  - (circle with blue dot) PROPOSED OVERBURDEN GROUNDWATER EXTRACTION WELL
  - (circle with red dot) PROPOSED PERFORMANCE MONITORING GROUNDWATER MONITORING WELL
  - GZ-PM-1U/L (circle with black dot) EXISTING REMEDIAL DESIGN / PERFORMANCE MONITORING BEDROCK WELL COUPLER
  - (dashed line) PROPOSED CHAIN LINK FENCE
  - (arrow) DIRECTION OF FLOW

- NOTES:**
- BASE PLAN DEVELOPED FROM ELECTRONIC DRAWING FILE 188289A\_REV3.DWG OF PLAN TITLED MONITORING WELL SURVEY PREPARED BY WSP GROUP (DATED 11-05-2015, LAST REVISED 06-26-2016)
  - THIS PLAN WAS PREPARED FROM AN ACTUAL ON THE GROUND FIELD SURVEY PERFORMED BY WSP ON SEVERAL DATES MOST RECENT BEING MAY 27, 2016.
  - THE HORIZONTAL DATUM SHOWN HEREON REFERENCES THE NEW HAMPSHIRE STATE PLANE COORDINATE SYSTEM. THE HORIZONTAL POSITION WAS ESTABLISHED MY MEANS OF STATIC GPS SOLUTION AND AN OBSERVED MAGNETIC BEARING WITH A DECLINATION APPLIED FROM TRAVERSE POINT 2 TO TRAVERSE POINT 1.
  - THE VERTICAL DATUM SHOWN REFERENCES NAVD 88.

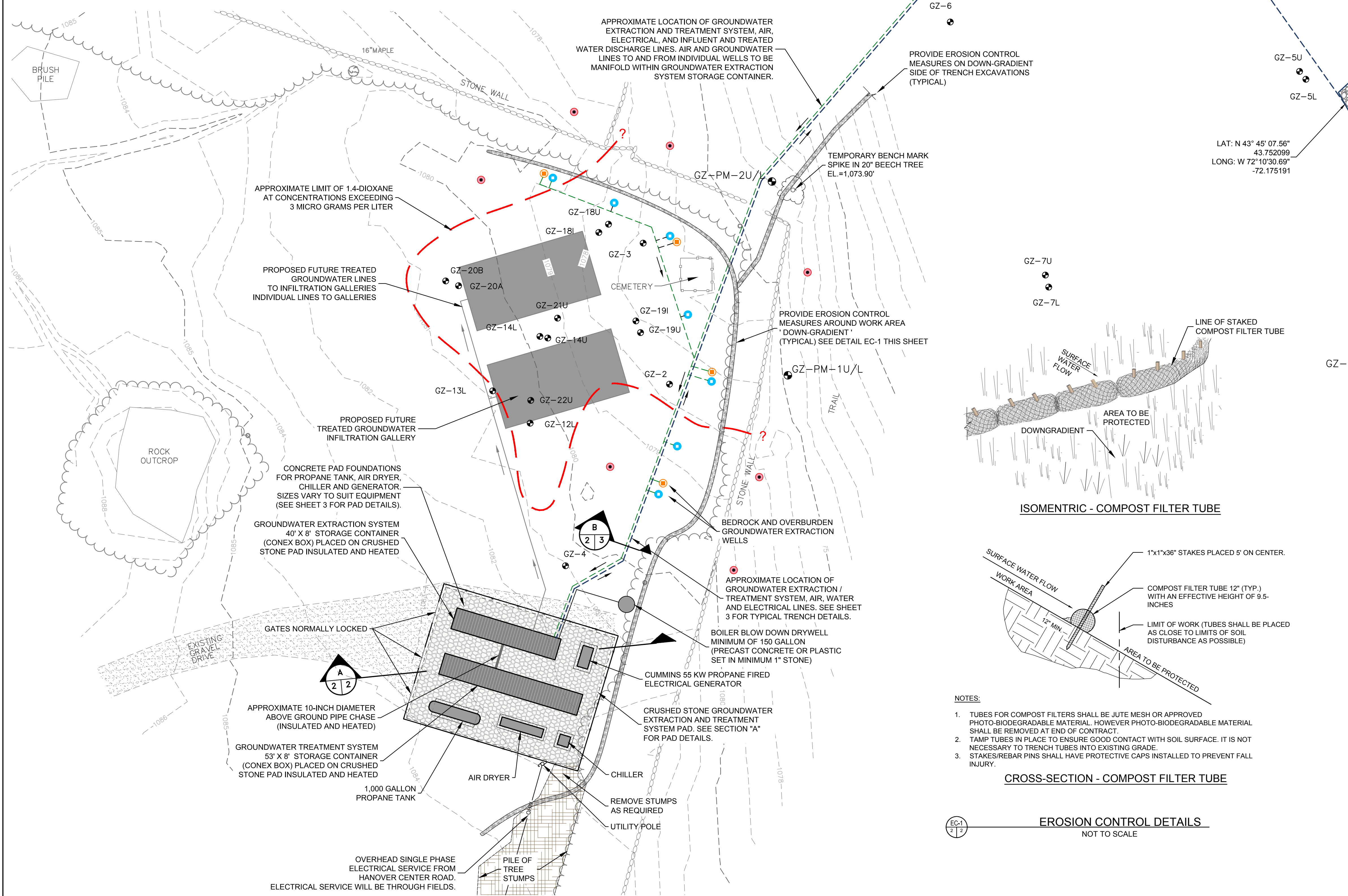
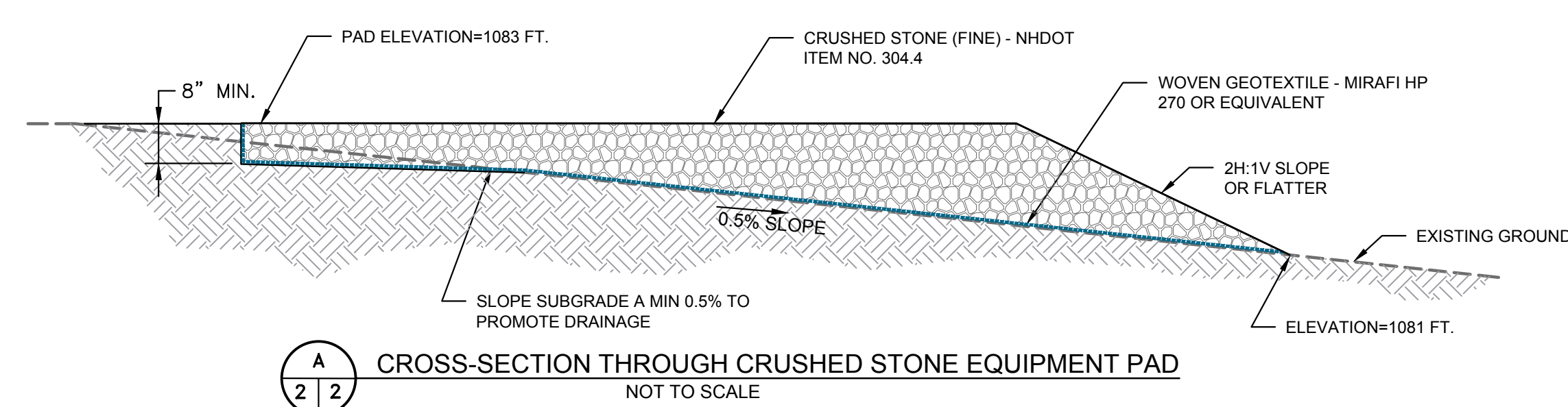
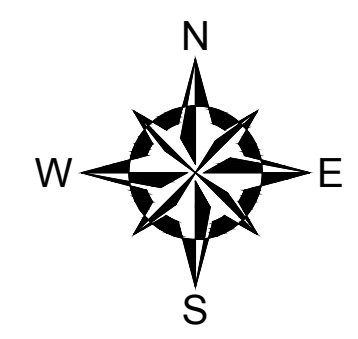
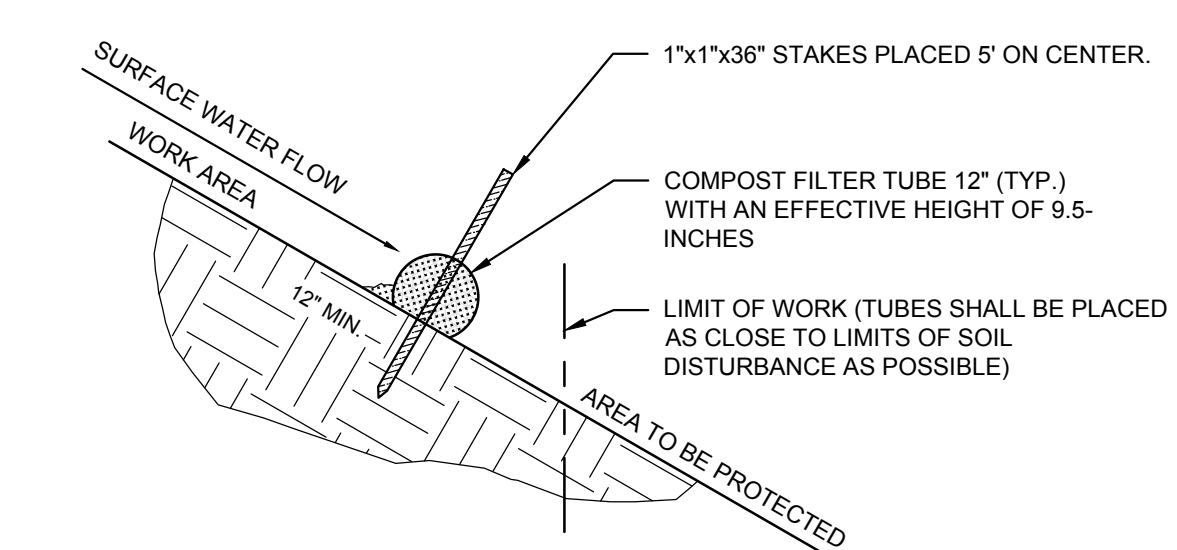
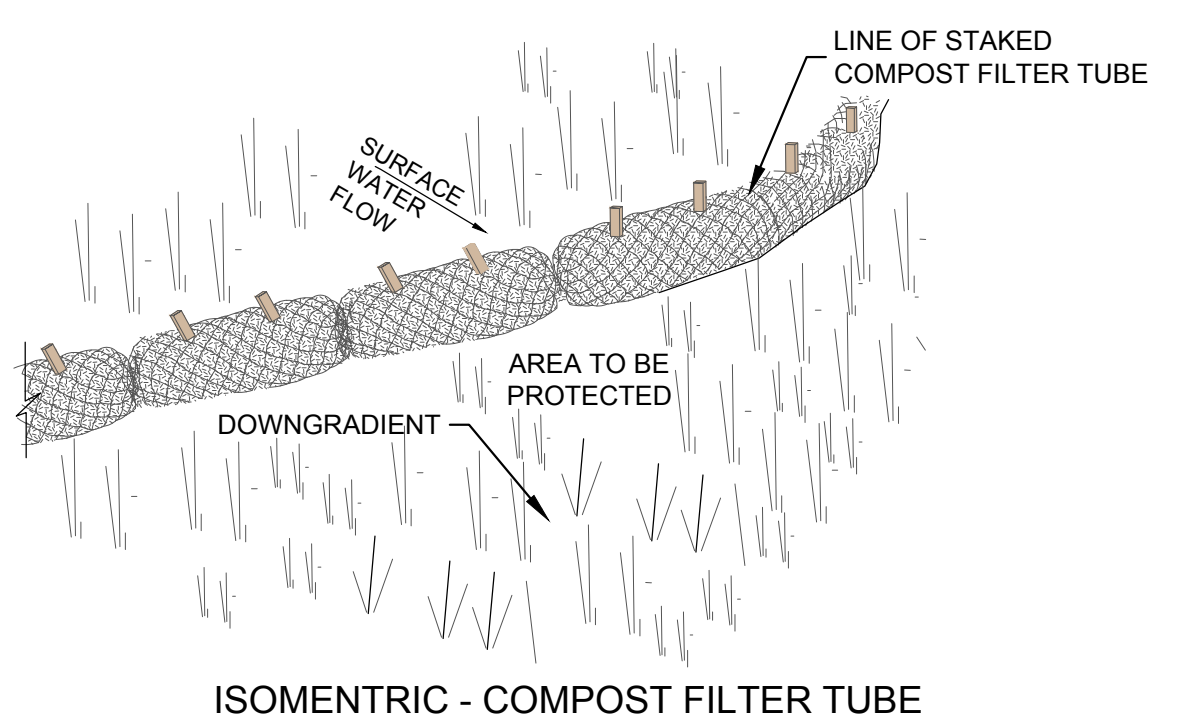

- NOTES:**
- TUBES FOR COMPOST FILTERS SHALL BE JUTE MESH OR APPROVED PHOTO-BIODEGRADABLE MATERIAL. HOWEVER PHOTO-BIODEGRADABLE MATERIAL SHALL BE REMOVED AT END OF CONTRACT.
  - TAMP TUBES IN PLACE TO ENSURE GOOD CONTACT WITH SOIL SURFACE. IT IS NOT NECESSARY TO TRENCH TUBES INTO EXISTING GRADE.
  - STAKES/REBAR PINS SHALL HAVE PROTECTIVE CAPS INSTALLED TO PREVENT FALL INJURY.

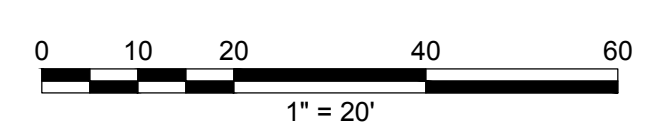

UNLESS SPECIFICALLY STATED BY WRITTEN AGREEMENT, THIS DRAWING IS THE SOLE PROPERTY OF GZA GEOENVIRONMENTAL, INC. (GZA). THE INFORMATION SHOWN ON THE DRAWING IS SOLELY FOR USE BY GZA'S CLIENT OR THE CLIENT'S DESIGNATED REPRESENTATIVE FOR THE SPECIFIC PROJECT AND LOCATION IDENTIFIED ON THE DRAWING. THE DRAWING SHALL NOT BE TRANSFERRED, REUSED, COPIED, OR ALTERED IN ANY MANNER FOR USE AT ANY OTHER LOCATION OR FOR ANY OTHER PURPOSE WITHOUT THE PRIOR WRITTEN CONSENT OF GZA. ANY TRANSFER, REUSE, OR MODIFICATION TO THE DRAWING BY THE CLIENT OR OTHERS, WITHOUT THE PRIOR WRITTEN EXPRESS CONSENT OF GZA, WILL BE AT THE USER'S SOLE RISK AND WITHOUT ANY RISK OR LIABILITY TO GZA.

DARTMOUTH COLLEGE, RENNIE FARM SITE  
HANOVER, NEW HAMPSHIRE  
NHDES SITE NO. 201111109, PROJECT NO. 277737

**PROPOSED GROUNDWATER EXTRACTION AND TREATMENT SYSTEM LAYOUT**

PREPARED BY: <b>GZA</b> GeoEnvironmental, Inc. Engineers and Scientists www.gza.com		PREPARED FOR: DARTMOUTH COLLEGE HANOVER, NEW HAMPSHIRE	
PROJ MGR: JW	REVIEWED BY:	CHECKED BY:	SHEET <b>2</b> SHEET NO.
DESIGNED BY: JW	DRAWN BY: DL/CB	SCALE: AS NOTED	
DATE: DECEMBER, 2016	PROJECT NO. 04.0190030.02	REVISION NO. 0	